GROUND-WATER LEVELS IN SELECTED USGS OBSERVATION WELLS (SEPTEMBER 2005)
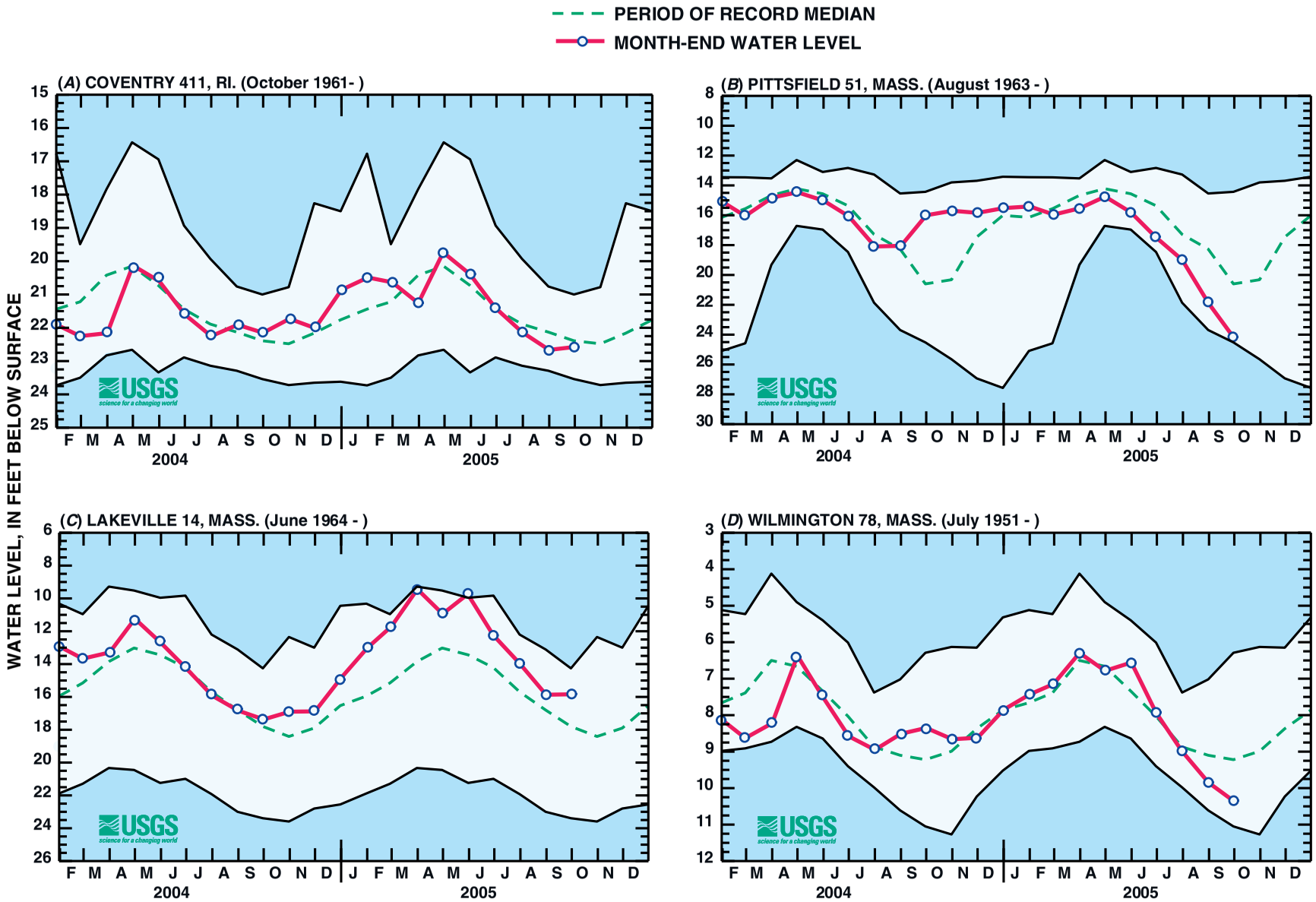
UNSHADED AREA SHOWS RANGE BETWEEN HIGHEST AND LOWEST MONTH-END WATER LEVEL