Surface-Water Runoff
May 2008

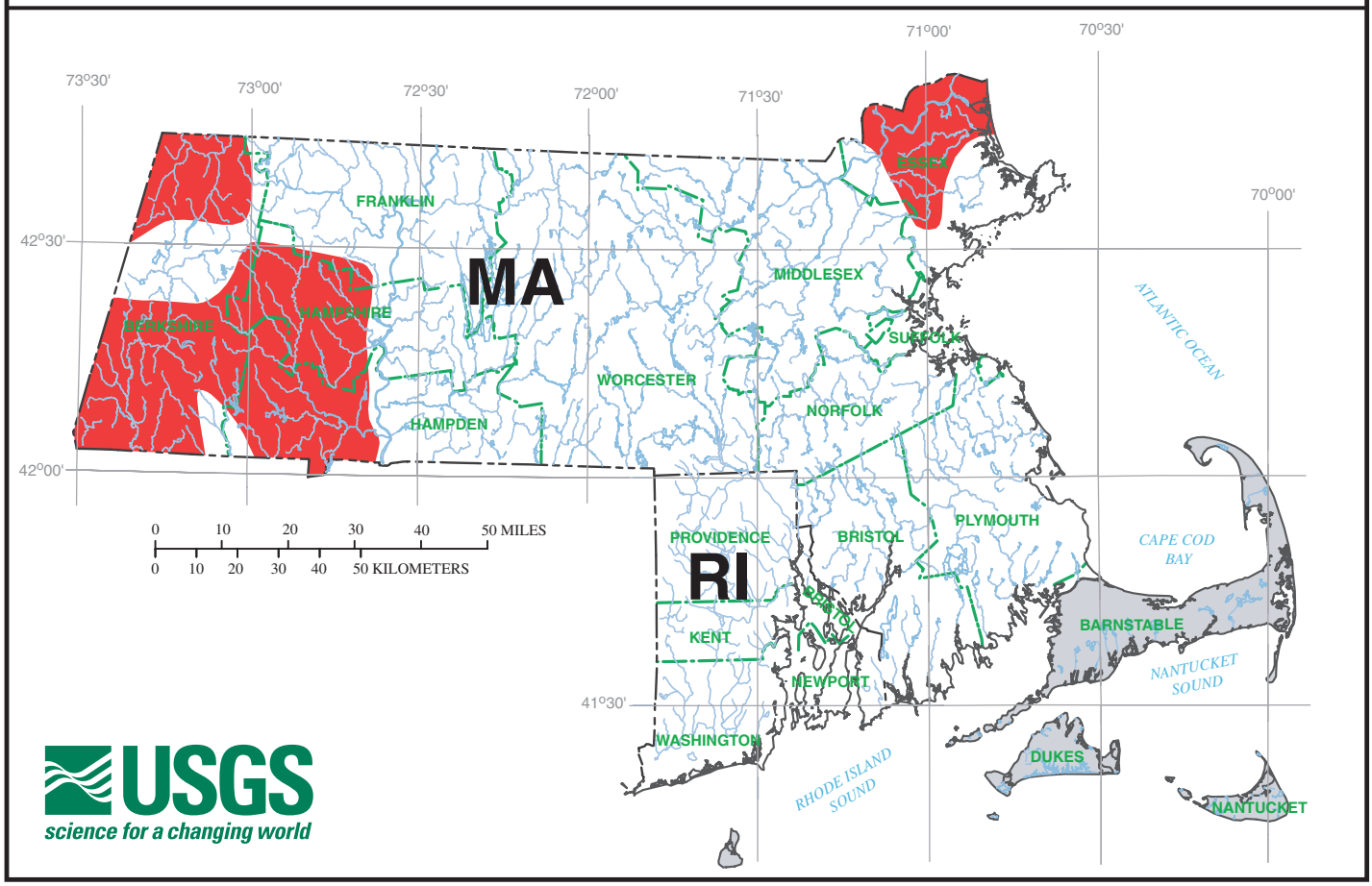

COMPARISON WITH MONTHLY NORMAL RANGE

- ABOVE NORMAL – within the highest 25 percent of record for this month
- NORMAL RANGE
- BELOW NORMAL – within the lowest 25 percent of record for this month
- NO STREAM DATA
- ▲ INDEX STREAM GAGE AND IDENTIFIER LETTER

NOTE: Additional sites from those shown are used to determine ranges